Aurelia | 29133PE

Job Name:_____ Job Type:_____ Quantity:_____ Comments:_____

PRODUCT DESCRIPTION

Rooted in ancient artistry and shaped for modern spaces, Aurelia is a study in timeworn opulence. Each globe pendant is formed from etched metal with a soft, tactile finish that evokes handcrafted metalwork. Finished in a warm brass tone, the shade conceals the light source entirely, casting a gentle, ambient glow that radiates from within. A black rayon cord adds a refined contrast, while a coordinating ADA-compliant backlit wall sconce completes the collection with subtle drama. Offered in multiple sizes, Aurelia brings a timeless, sculptural presence to any interior.

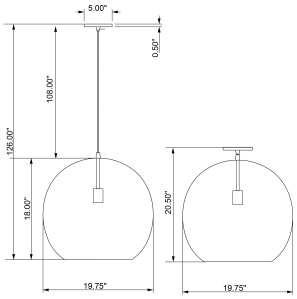

MEASUREMENTS

DIMENSION	: 20" L x 20" W x 17.75" H
MAX OAH	: 136" OAH
CANOPY	: 5" W x 0.5" H x 5" L
HANGING WEIGHT	: 10.56 lb

LAMPING

INPUT VOLTAGE	: 120V
BULB	: 1 x 100W Incandescent E26 Medium , 100W Total
BULB INCLUDED	: (Not Included)
DIMMABLE	: Triac or ELV (Phase Dim)

FINISHES OPTION

- Arctic White (ARW)
- Pewter (PE)
- Weathered Brass (WBR)

MATERIAL

Steel

RATINGS

cULus
Dry Location

ADDITIONAL

OPERATING TEMPERATURE:
-20°C (-4°F), 40°C (104°F)

Always consult a qualified electrician before installing any lighting product.

MAXIM® LIGHTING

WESTERN DISTRIBUTION CENTER (HEADQUARTER)
253 NORTH VINELAND AVE I CITY OF INDUSTRY, CA 91746

EASTERN DISTRIBUTION CENTER
101 GARDNER PARK | PEACHTREE CITY, GA 30269

P. 626.956.4200 I F. 626.956.4225 I maximlighting.com