Culvert | 86421ABZ

Job Name:_____ Job Type:_____ Quantity:_____ Comments:_____

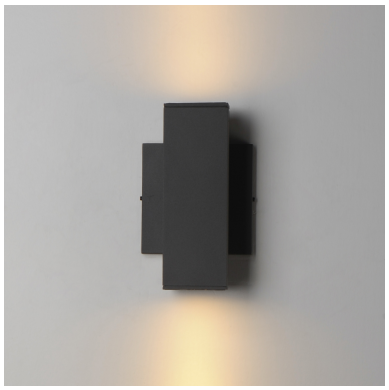

PRODUCT DESCRIPTION

Square profiles rise vertically to deliver crisp architectural lighting suitable for both residential and commercial applications. Designed with a compact footprint that meets ADA requirements, the fixture provides generous illumination while maintaining a refined, low-profile presence. Choose configurations that cast light downward for Dark Sky compliance or both upward and downward for balanced wall washing. A concealed 120-277V universal voltage LED driver is integrated within the frame for dependable performance. Finished in durable outdoor powder coats of Matte Black, Architectural Bronze, or White, this series offers a versatile and modern solution for exterior lighting.

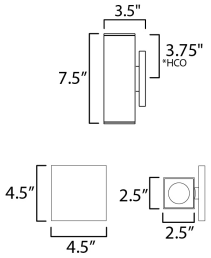

*height from center of outlet to the top of the fixture

MEASUREMENTS

DIMENSION	: 2.5" W x 7.5" H x 3.5" Ext
BACK PLATE	: 4.5" W x 4.5" H x 3.75" HCO
HANGING WEIGHT	: 2 lb

LAMPING

INPUT VOLTAGE	: 120-277V
LUMENS	: 1,400 Rated (1,120 Del.)
BULB	: 2 x 7W LED DC Integrated , 14W Total
BULB INCLUDED	: (Integrated)
DIMMABLE	: Triac, 0-10V
CRI	: 90 CRI
COLOR_TEMP	: 3000K
LIGHTING_DIRECTION	: Up & Down

FINISHES OPTION

- Architectural Bronze (ABZ)
- Black (BK)
- White (WT)

MATERIAL

Aluminum, Glass

RATINGS

cETLus
Wet Location
ADA

ADDITIONAL

INSTALL UP/DOWN: Up
RATED LIFE 25000 Hours
OPERATING TEMPERATURE:
-20°C (-4°F), 40°C (104°F)

PHOTOMETIC: Report Found Online

Always consult a qualified electrician before installing any lighting product.

MAXIM® LIGHTING

WESTERN DISTRIBUTION CENTER (HEADQUARTER)
253 NORTH VINELAND AVE I CITY OF INDUSTRY, CA 91746

EASTERN DISTRIBUTION CENTER
101 GARDNER PARK | PEACHTREE CITY, GA 30269

P. 626.956.4200 I F. 626.956.4225 I maximlighting.com