Pathfinder | 52520SV

Job Name:_____ Job Type:_____ Quantity:_____ Comments:_____

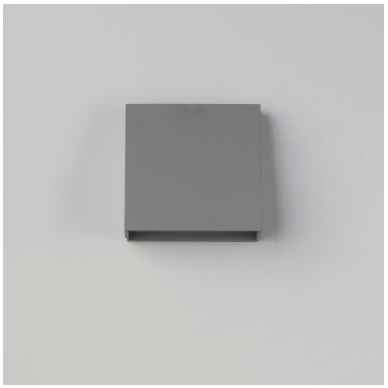

PRODUCT DESCRIPTION

With solid Die-Cast Aluminum construction and powered by a range voltage input driver, Pathfinder is a high performance down light for commercial and residential installations. Choose from a variety of sizes, shapes that are sharply angled or smoothly sloping, and various photocell and motion sensor options. Also available with enabled switch to toggle between 5 light Color Temperature settings, this popular sconce has even more versatility. Choose from Black, Architectural Bronze, or Metallic Sliver outdoor-rated powder coat finishes.

MEASUREMENTS

DIMENSION	: 5.5" W x 5.5" H x 4" Ext
BACK PLATE	: 5.5" W x 5.5" H x 2.75" HCO
HANGING WEIGHT	: 1.8 lb

LAMPING

INPUT VOLTAGE	: 120-277V
LUMENS	: 1,500 Rated (790 Del.)
BULB	: 1 x 15W LED DC Integrated , 15W Total
BULB INCLUDED	: (Integrated)
DIMMABLE	: TriacÂ orÂ ELVÂ atÂ 120V
CRI	: 90 CRI
COLOR_TEMP	: 22-27-30-35-40K
LIGHTING_DIRECTION	: Down

FINISHES OPTION

Architectural Bronze (ABZ)
Black (BK)
Silver (SV)

MATERIAL

Aluminum, Glass

RATINGS

cETLus
Wet Location
ADA
DARKSKY

ADDITIONAL

INSTALL UP/DOWN: Down
RATED LIFE 25000 Hours
OPERATING TEMPERATURE:
-20°C (-4°F), 40°C (104°F)

Always consult a qualified electrician before installing any lighting product.

MAXIM® LIGHTING

WESTERN DISTRIBUTION CENTER (HEADQUARTER)
253 NORTH VINELAND AVE I CITY OF INDUSTRY, CA 91746

EASTERN DISTRIBUTION CENTER
101 GARDNER PARK | PEACHTREE CITY, GA 30269

P. 626.956.4200 I F. 626.956.4225 I maximlighting.com